

For internal use only

ORDER NUMBER

Private order  Center order

POSITECH

## ADD-ON SEAT STRUCTURES

CARACTERISTICS

Material : 3/8 in. ABS structure

Fitting : Screws or anchors

### IDENTIFICATION

NAME OF CENTER		CLIENT NAME
ADDRESS		THERAPIST
CITY / MUNICIPALITY and PROVINCE	POSTAL CODE	TELEPHONE ( ) ( )
EMAIL		FAX ( ) ( )

### A STANDARD STRUCTURE

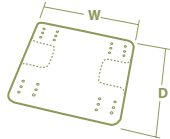

CODE / MODEL		QTY
<b>S 1000 Full width structure</b>		
Width (W)	Depth (D)	
<input type="checkbox"/> in. <input type="checkbox"/> cm	<input type="checkbox"/> in. <input type="checkbox"/> cm	

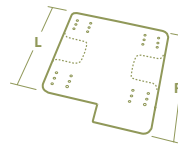

CODE / MODEL		QTY
<b>S 1002 Uneven depth</b>		
Right (R)	Left (L)	
<input type="checkbox"/> in. <input type="checkbox"/> cm	<input type="checkbox"/> in. <input type="checkbox"/> cm	

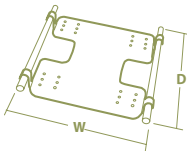

CODE / MODEL		QTY
<b>S 1001 Structure with fixed hooks</b>		
Width (W)	Depth (D)	
<input type="checkbox"/> in. <input type="checkbox"/> cm	<input type="checkbox"/> in. <input type="checkbox"/> cm	
1 in.	Front	Back
2 in.	<input type="checkbox"/> 1 in. <input type="checkbox"/> 2 in.	<input type="checkbox"/> 1 in. <input type="checkbox"/> 2 in.

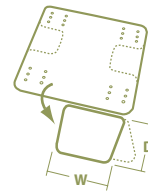

CODE / MODEL		QTY
<b>S 1003 Amputated member folding support</b>		
Width (W)	Depth (D)	Position
<input type="checkbox"/> in. <input type="checkbox"/> cm	<input type="checkbox"/> in. <input type="checkbox"/> cm	<input type="checkbox"/> Left <input type="checkbox"/> Right

### B PIVOTING SUPPORT POMMEL

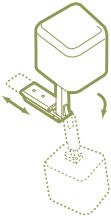

CODE / MODEL		QTY
<b>S 1008 Pivoting support pommel system</b>		
QTY	<input type="checkbox"/> Small <input type="checkbox"/> Medium <input type="checkbox"/> Large	

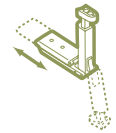

CODE / MODEL		QTY
<b>S 1011 Pivoting support mechanism</b>		

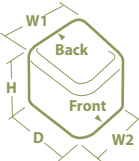

CODE / MODEL		QTY
<b>S 1012 Standard support pommel only</b>		
QTY	<input type="checkbox"/> Small <input type="checkbox"/> Medium <input type="checkbox"/> Large	

CODE / MODEL				QTY
<b>S 1015 Custom support pommel</b>				
W1	H	D	W2	
<input type="checkbox"/> in. <input type="checkbox"/> cm	<input type="checkbox"/> in. <input type="checkbox"/> cm	<input type="checkbox"/> in. <input type="checkbox"/> cm	<input type="checkbox"/> in. <input type="checkbox"/> cm	

Standard pommels	W1	H	D	W2
Small	3"	3 1/2"	3 1/2"	2 1/2"
Medium	4"	4"	4 1/2"	3 1/2"
Large	5 1/2"	4"	6"	4 1/2"

CODE / MODEL		QTY
<b>H 1161 Support pommel cover only</b>		
QTY	<input type="checkbox"/> Small <input type="checkbox"/> Medium <input type="checkbox"/> Large <input type="checkbox"/> Custom	

### C ADJUSTABLE PELVIC SUPPORTS

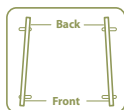

CODE / MODEL		QTY
<b>S 1006 Std pelvic supports (pair)</b>		
Front Width	Back Width	
<input type="checkbox"/> in. <input type="checkbox"/> cm	<input type="checkbox"/> in. <input type="checkbox"/> cm	

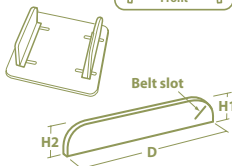

Front Height (H2)	Depth (D)	Back Height (H1)
<input type="checkbox"/> in. <input type="checkbox"/> cm	<input type="checkbox"/> in. <input type="checkbox"/> cm	<input type="checkbox"/> in. <input type="checkbox"/> cm

6" (H) X 15" (D) : Maximum for standard size

CODE / MODEL		QTY
<b>S 1007 Non-standard (pair)</b>		
<input type="checkbox"/> ABS <input type="checkbox"/> Aluminium	Non-standard size or material	
Foam	_____	
Foam	_____	
Other	_____	

### Option

CODE / MODEL		QTY
<b>H 1160 Pelvic support covers only (pair)</b>		

### COST

INDICATE TOTAL COST
\$ _____

Updated on November 21, 2008

SIGNATURE

**X**

DATE

MM / DD / YYYY / /